

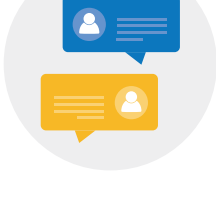

# IS SINGAPORE HAPPY AT WORK?

## ARE EMPLOYEES ALWAYS 'ON' AT WORK?



**59%**

Chatting with family / friends on messaging apps



**46%**

Speak with colleagues on personal matters



**31%**

Search for information for personal reasons



**25%**

Scroll through social media



**20%**

Send personal emails

**TIME SPENT  
ON PERSONAL  
MATTERS  
AT WORK**



**91%**

**<1 HOUR**

## WORK CONNECTIVITY

**86%** received a device from work

**29%** use these work devices for personal interests

### COMMON DEVICES PROVIDED AT WORK

**30%**

Smartphones

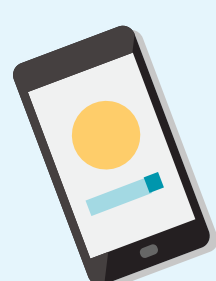

**47%**

Laptops



**9%**

Tablets



## WORK - LIFE BALANCE



**7 out of 10**

respond to work calls and emails outside of office hours

**84%**

do so because they have responsibilities that require them to be contactable



**1 out of 2**

felt that being issued work devices has a positive impact on work-life balance



**8 in 10** are happy with their work-life balance

## A FLEXIBLE WORK ENVIRONMENT IS IMPORTANT BECAUSE:



**55%**

Gives them better work-life balance



**39%**

Makes them more productive at work



**6%**

Allows them more family time

## RELATIONSHIPS AT WORK



**97%**

thought that being on good terms with colleagues and bosses can improve productivity at work

## WORK COMMUTE

**90%** spend an hour or less travelling to work daily

**46%**

believe work commute time is an important factor when considering a new job

## TOTAL OF 1,328 RESPONDENTS



**8%**

**DIRECTOR**



**40%**

**MANAGER**



**16%**

**TECHNICAL**



**18%**

**CLERICAL / ADMIN**



**18%**

**OTHERS**

**18%**

**Under 25**

**21%**

**25-34**

**32%**

**35-44**

**27%**

**45-59**

**2%**

**Over 60**